

# Patient report

Bio-Rad                      DATE: 09/02/2019  
D-10                         TIME: 03:49 PM  
S/N: #DC2K755917        Software version: 4.30-2  
Sample ID:                 10552371  
Injection date             09/02/2019 03:23 PM  
Injection #: 18             Method: HbA1c  
Rack #: ---                 Rack position: 3

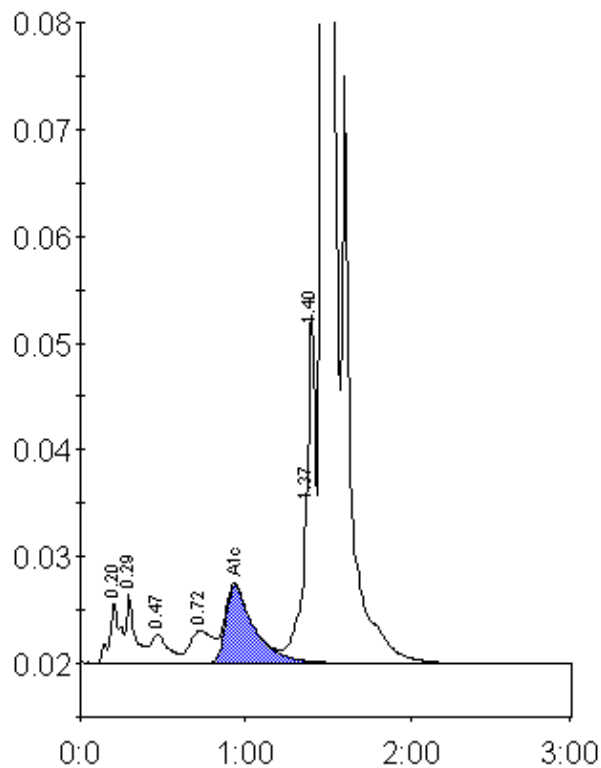

Peak table - ID: 10552371

Peak	R.time	Height	Area	Area %
A1a	0.20	5658	26524	1.0
A1b	0.29	6422	24434	0.9
F	0.47	2677	19609	0.8
LA1c/CHb-1	0.72	3058	29325	1.1
A1c	0.94	7302	88422	4.9
P3	1.37	14702	49522	1.9
Unknown	1.40	32708	86096	3.3
A0	1.47	685858	2249114	87.4
Total Area:	2573045			

Concentration:	%
A1c	4.9